

108 Mile Greenbelt Proposed Low Mobility Upgrades 2.5KM

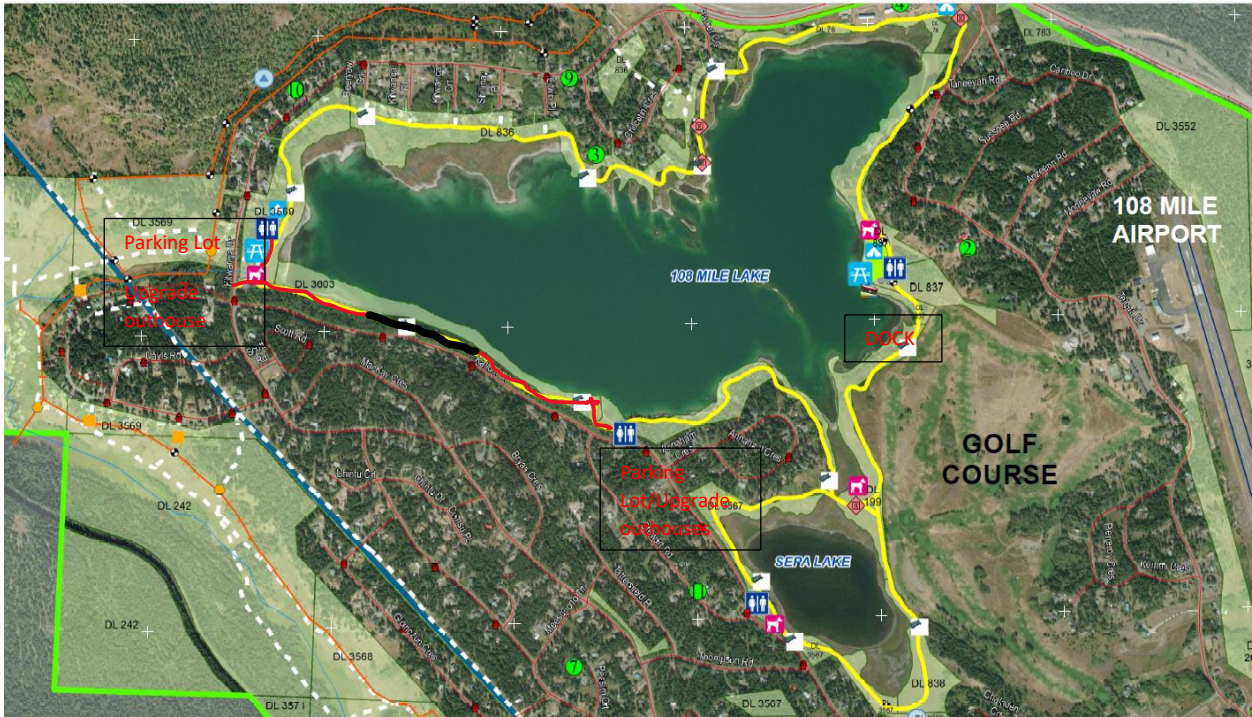

LEGEND

- Proposed Low Mobility trail
- Proposed boardwalk

Estimated Trail costs:

Trucking and Trail Material	\$23,000.00
Trail Contractor	\$60,000.00
Benches/outhouses/lookouts	\$10,800.00
Parking lots upgrade	\$20,000.00
Fishing Dock	\$20,000.00
Total	\$133,800

Trucking and Trail material - \$36,400.00

- 400 yards pit run
- 400 yards Crusher chips
- 70hrs trucking delivery

Trail Contractor – 60,000.00

- Construct trail to low mobility standards (5'wide, 3inches of clear pit run, topped with crusher chips)
- Install new outhouses
- Build look out platforms and widen trail for benches every 300 metre
- Build 250 metre boardwalk with lookout
- Install fishing dock/continue existing trail to dock

Benches/Outhouses/Lookouts - \$10,800.00

- 7 benches along the trail
- 4 out houses to be installed or replace existing
- 1 look out platforms

Parking lot upgrade = \$20,000.00

- Upgrade existing parking lots to Low Mobility Standards